

THIS DRAWING IS AN UNCONTROLLED COPY UNLESS STAMPED OTHERWISE

CONTRACTORS SHALL VERIFY JOB DIMENSIONS BEFORE ANY JOB COMMENCES. ALL SHOP DRAWINGS SHALL BE SUBMITTED TO THE SUPERINTENDENT AND MANUFACTURE SHALL NOT COMMENCE PRIOR TO THE RETURN OF EXAMINED SHOP DRAWINGS ISSUED BY THE CONSULTANT. FIGURED DIMENSIONS SHALL TAKE PRECEDENCE OVER SCALED. THIS DRAWING SHOULD BE READ IN CONJUNCTION WITH ALL RELEVANT CONTRACT SPECIFICATIONS AND DRAWINGS COPYRIGHT OF THIS DRAWING IS VESTED IN WARDLE

General Notes

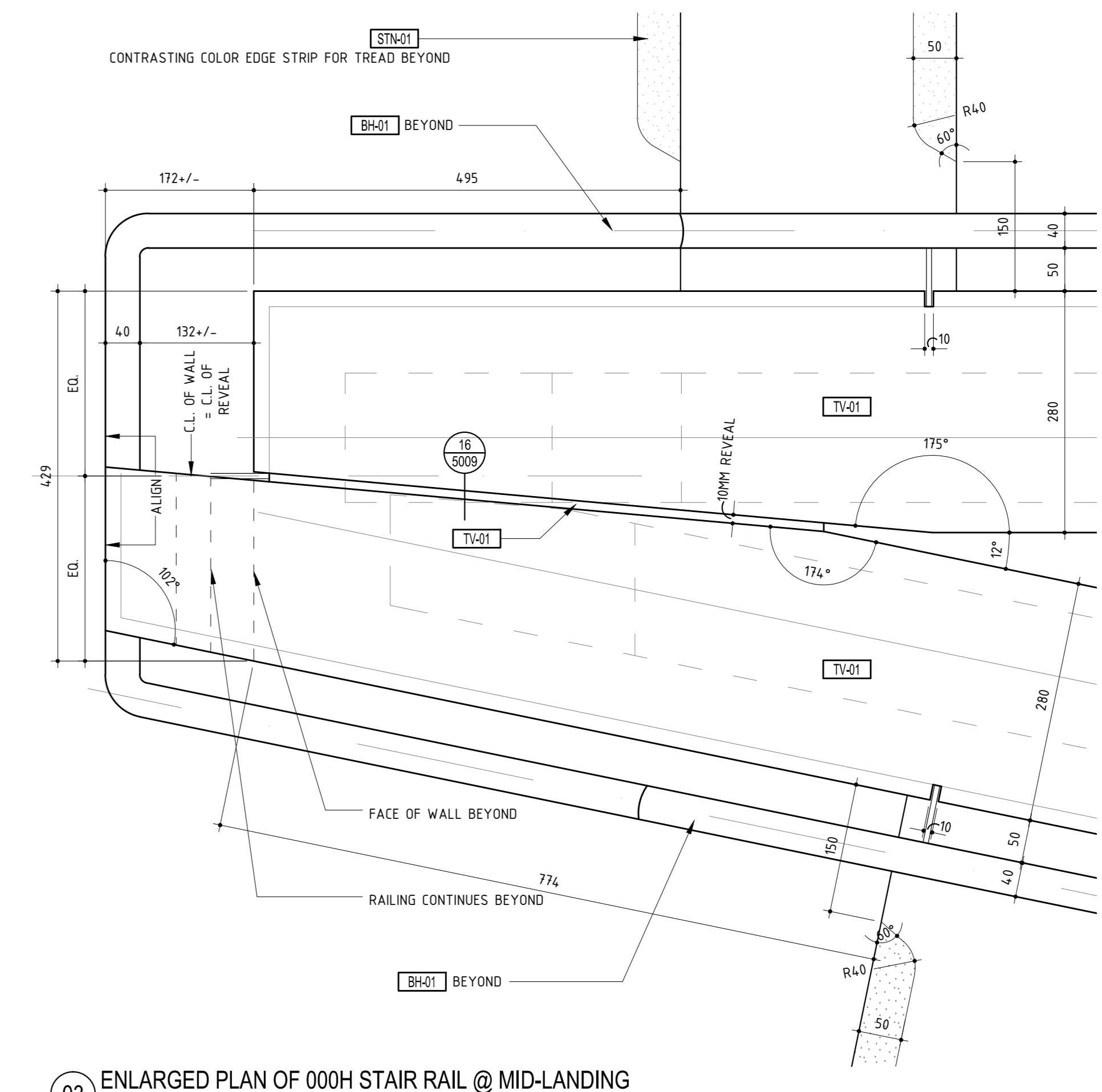

03 ENLARGED PLAN OF 000H STAIR RAIL @ MID-LANDING
SCALE: 1:5

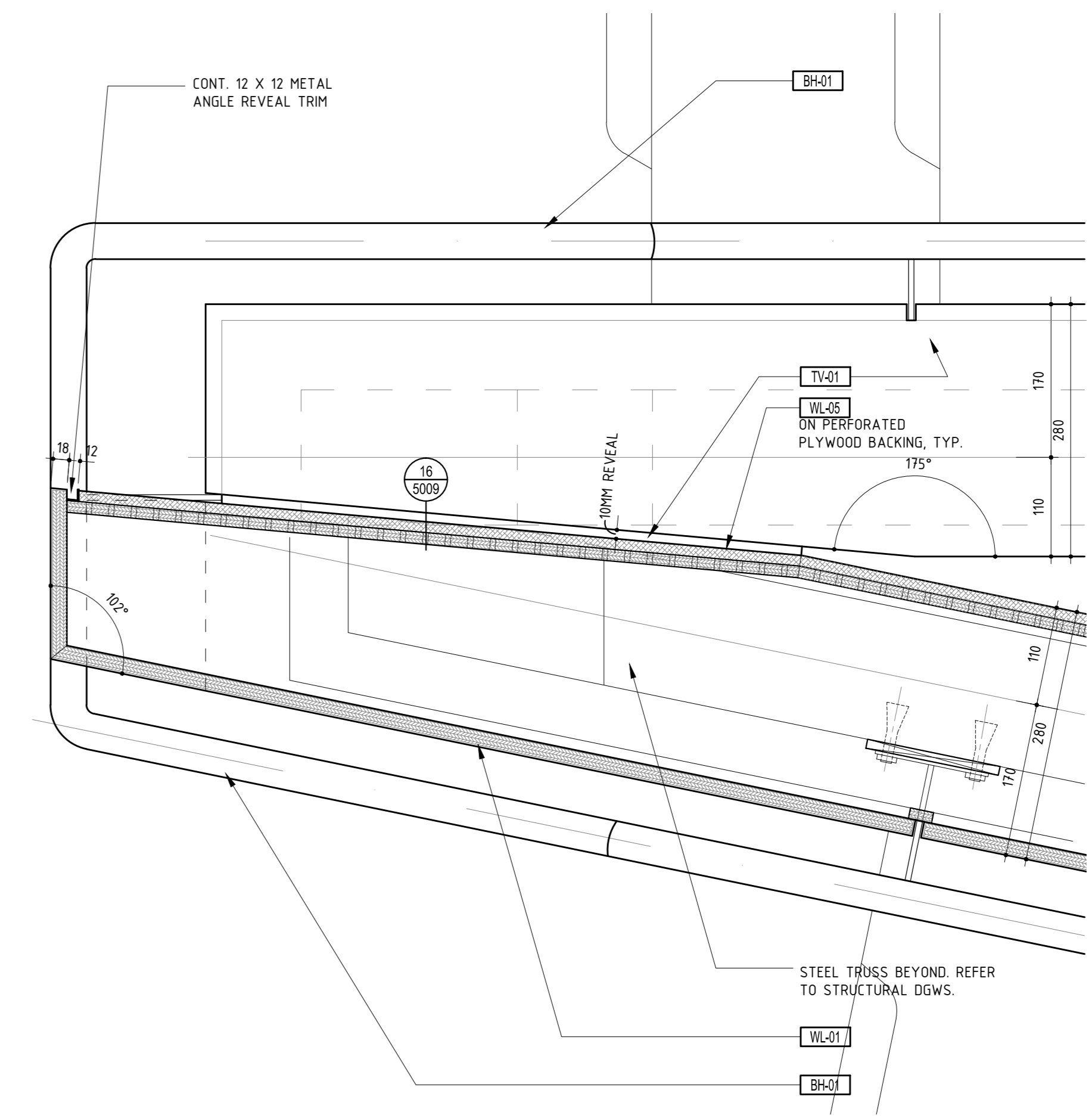

02 ENLARGED PLAN DETAIL @ 000H STAIR MID-LANDING
SCALE: 1:5

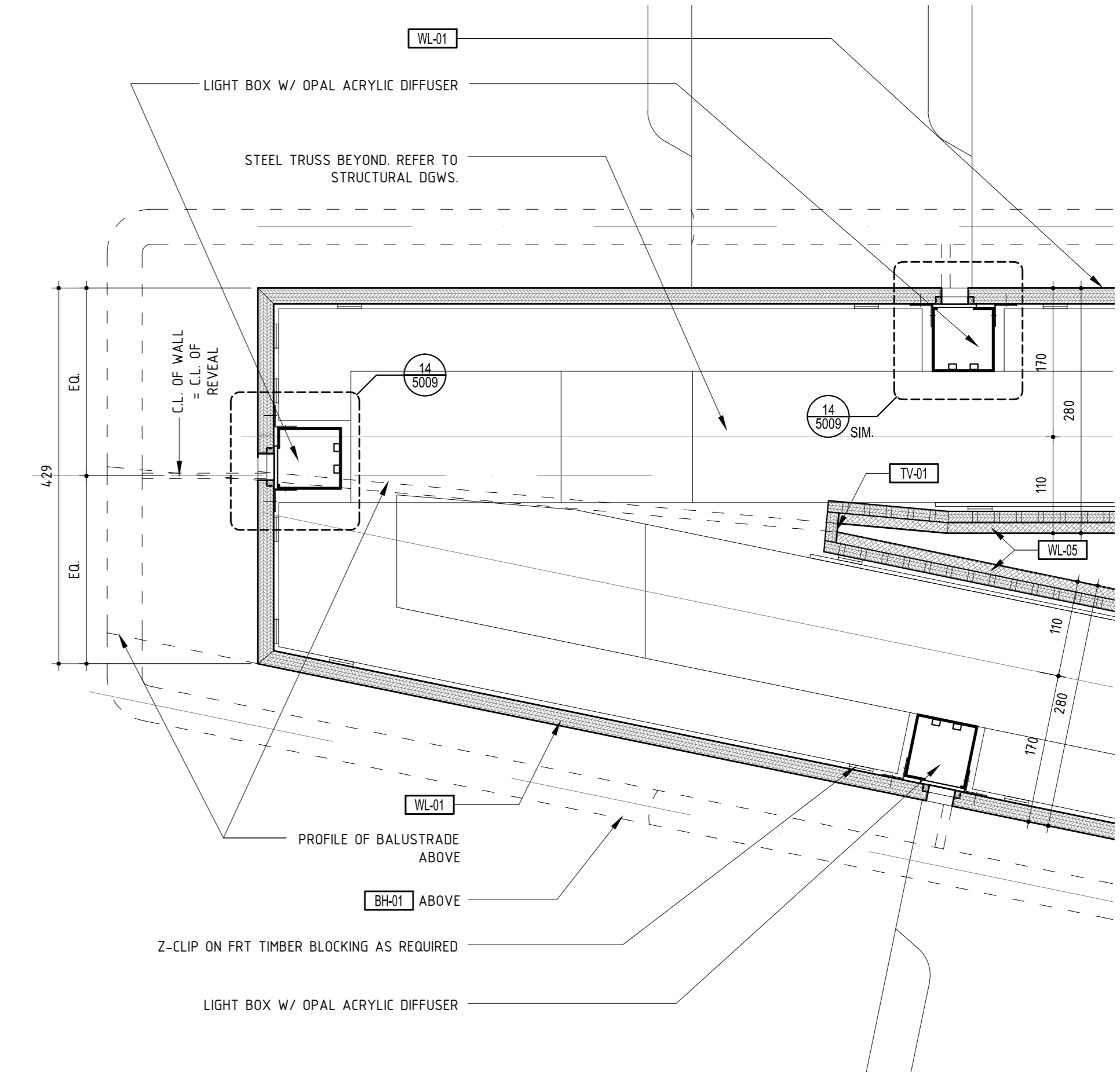

01 ENLARGED PLAN DETAIL @ 000H STAIR MID-LANDING
SCALE: 1:5

Rev	Issue	Revision Description	Amd	Date
A	SG	CONSTRUCTION ISSUE	-	12.24.13
04	JC	100% CD - TENDER ISSUE	-	07.09.12
03	JC	90% CD ISSUE	-	10.08.12
02	JC	75% CD ISSUE	-	13.07.12
01	JC	50% CD ISSUE	-	01.06.12

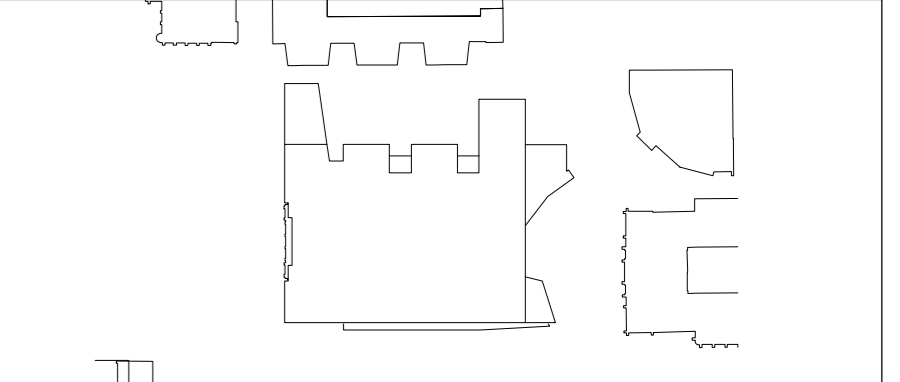

NADAAA
 Telephone: +1 617 442 6232
 Street No 2
 Boston
 Massachusetts
 02118 USA
 Facsimile: +1 888 442 1417
 Email: nad@nadaaa.com

John Wardle Architects
 © 2011 John Wardle Architects
 Level 10, 180 Russell Street, Melbourne Victoria 3000 Australia
 Tel : +613 9654 8700 www.johnwardlearchitects.com

Client: **University of Melbourne Parkville Campus**
 Project: **Faculty of Architecture Building and Planning**
 Title: **000H STAIR DETAILS**

Project No.	0913	Scale	1:5
Drawing No.	AR5010	Revision	A
Date	Drawn	Co-Ord	Check

FILENAME: #####
FOR CONSTRUCTION